SANTA MONICA LOUNGE
Jean-Marie Massaud, 2012

DESCRIZIONE

Tipologia	Poltrona
Struttura	Poliuretano flessibile stampato in doppia densità
Seduta / Schienale	Poliuretano flessibile stampato in doppia densità
Piedi	Scivoli in materiale plastico o base girevole
Prerivestimento	Parti in tela cotone con interno in piuma e parti in fibra di poliestere accoppiata
Rivestimento finale	Tessuto o pelle sfoderabile
Caratteristiche	Due cuciture disponibili, normale doppia o cordoncino nei colori a campionario
Caratteristiche versione fondopiega	Bordura perimetrale in grosgrain nello stesso colore scelto per la cucitura a cordoncino

DIMENSIONI

Rivestimento tesato

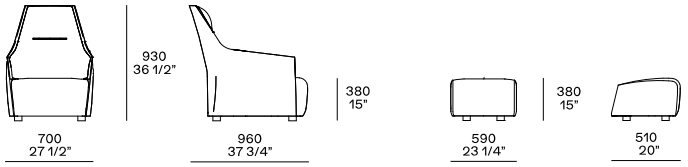

Rivestimento fondopiega

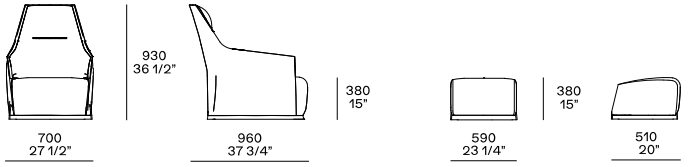

FINITURE RIVESTIMENTO

Tessuti

Atlanta

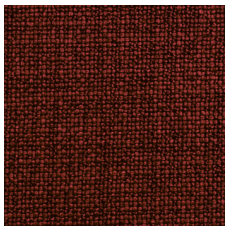
Caleo

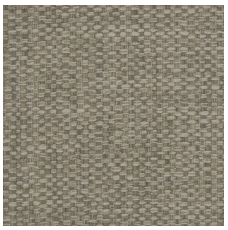
Chios

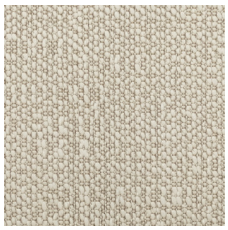
Eraclea

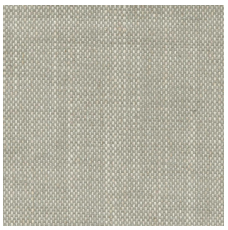
Aspen

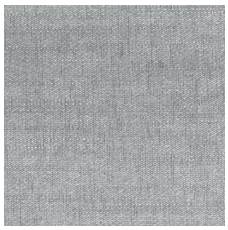
Lima

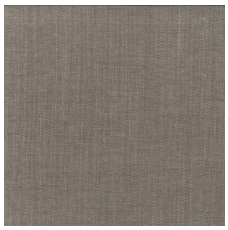
Siviglia

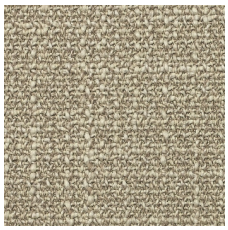
Antea

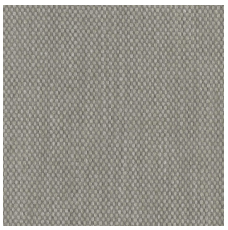
Cordoba

Indra

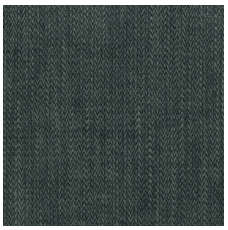
Itaca

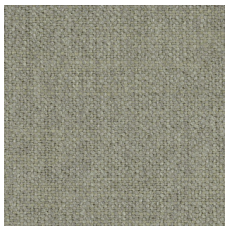
Kushiro

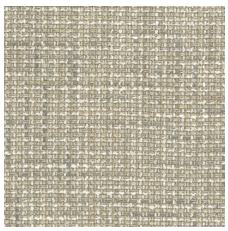
Lipsi

Micene

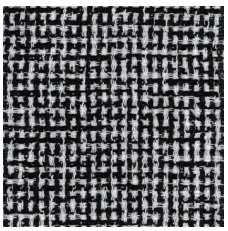
Milos

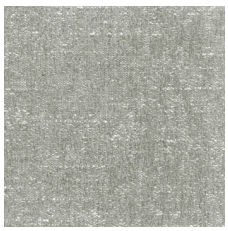
Olimpia

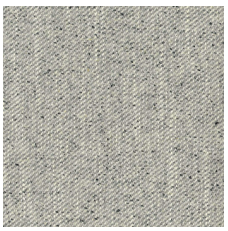
Oxford

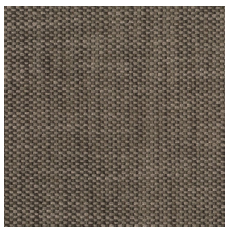
Rabat

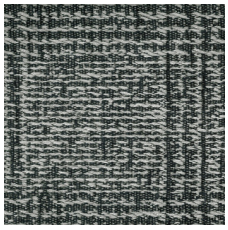
Sendai

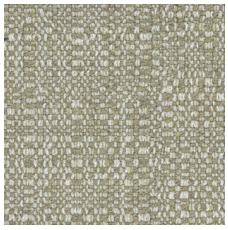
Sparta

Agadir

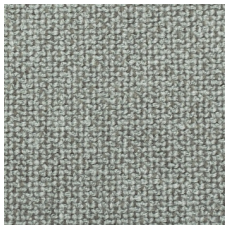
Arcadia

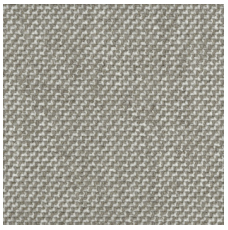
Argo

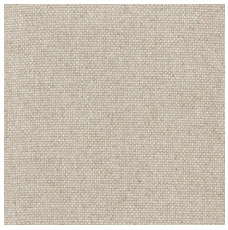
Hannover

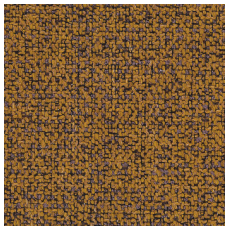
Kitami

Naxos

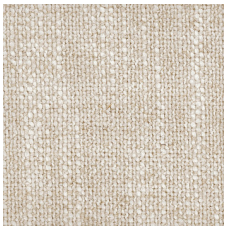
Nayoro

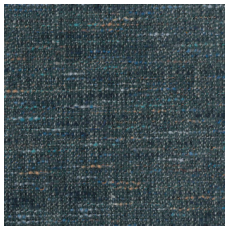
Orleans

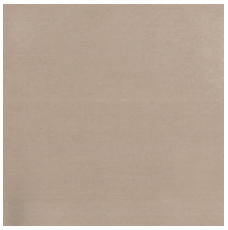
Persia

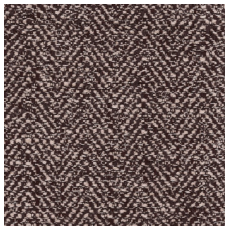
Skyros

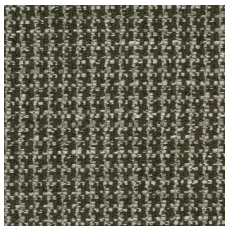
Zante

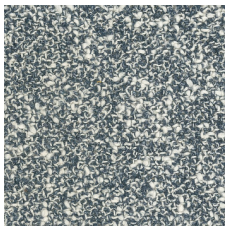
Brest

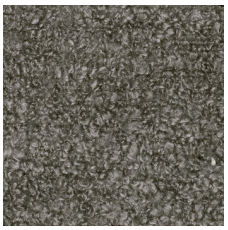
Lero

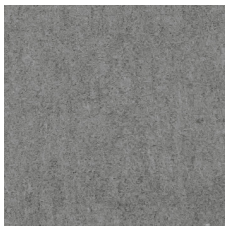
Tebe

Image not found or type u
Dundee

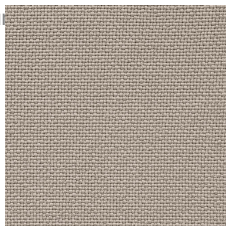
Norwich

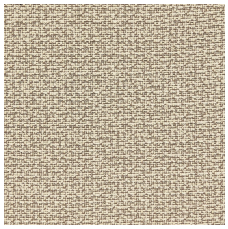
Sheffield

Pelli

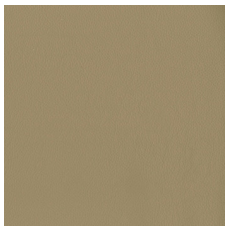
Spring

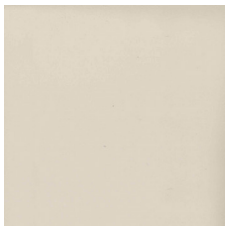
Colors

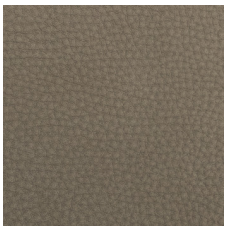
Silk

Deep

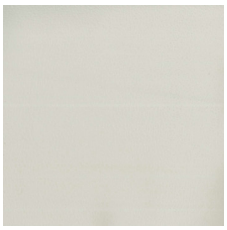
Special

Invecchiata

Nabuk

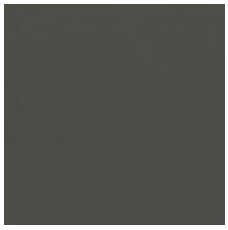
Soft

FINITURE DETTAGLI ESTETICI

Dettagli estetici

Bordura seta

Cucitura cordoncino